

NAME  
NOME \_\_\_\_\_

DATE  
DATA \_\_\_\_\_

**FOODS AND DRINKS - THE FOODS (AS COMIDAS)**

**COMPLETE O PONTILHADO ABAIXO**

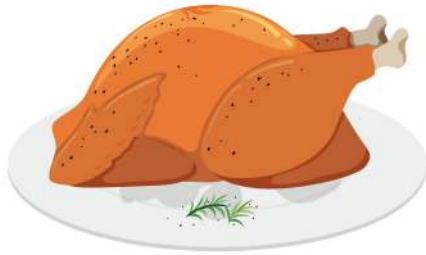

CHICKEN FRANGO

CHICKEN

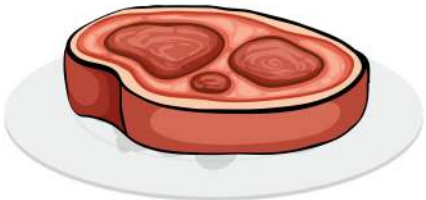

MEAT CARNE

MEAT

CARNE (MEAT) PODE SER DE QUALQUER ANIMAL. FRANGO E PEIXE SÃO TIPOS DE CARNE: CHICKEN MEAT E FISH MEAT!



FISH PEIXE

FISH



BREAD PÃO

BREAD

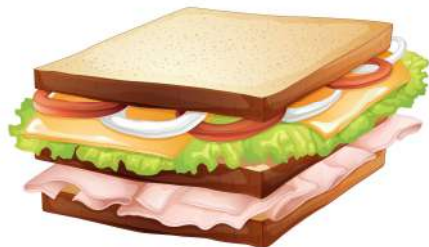

SANDWICH SANDUÍCHE

SANDWICH



CHEESE QUEIJO

CHEESE





NAME  
NOME \_\_\_\_\_

DATE  
DATA \_\_\_\_\_

FOODS AND DRINKS - THE FOODS (AS COMIDAS)

COMPLETE OS NOMES DOS INGREDIENTES  
NO PRATO COM AS LETRAS QUE FALTAM

1   L A D

2 B E

3 M E

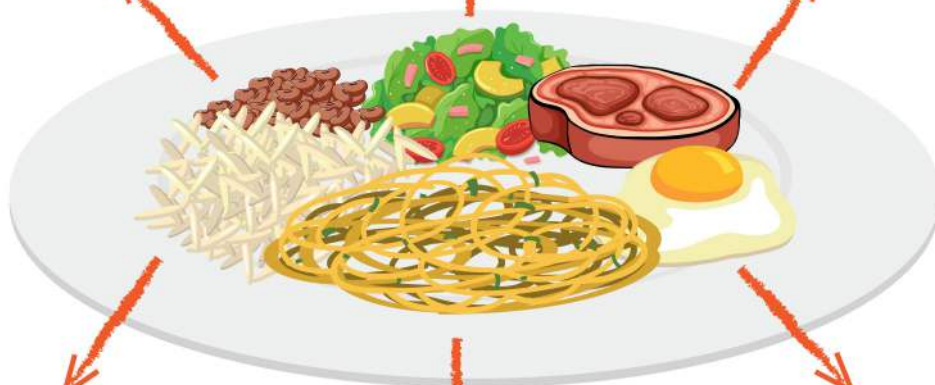

4 R  C

5 E

6 S P A G   T



NAME  
NOME \_\_\_\_\_

DATE  
DATA \_\_\_\_\_

FOODS AND DRINKS - VEGETABLES (VEGETAIS/LEGUMES)

**COMPLETE O PONTILHADO ABAIXO**

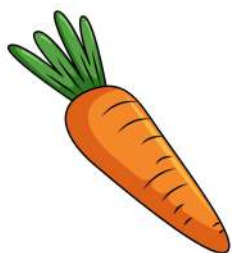

CARROT CENOURA

CARROT



EGGPLANT BERINJELA

EGGPLANT

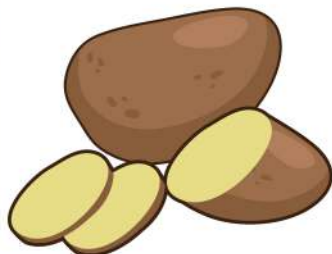

POTATO BATATA

POTATO



TOMATO TOMATE

TOMATO



PUMPKIN ABÓBORA

PUMPKIN



NAME  
NOME \_\_\_\_\_

DATE  
DATA \_\_\_\_\_

**FOODS AND DRINKS - VEGETABLES (VEGETAIS/LEGUMES)**

# RECORTE E COLE OS LEGUMES NOS QUADRADOS CORRESPONDENTES

<b>CHILI</b>	<b>ONION</b>	<b>PUMPKIN</b>	<b>TOMATO</b>
<b>CARROT</b>	<b>EGGPLANT</b>	<b>CORN</b>	<b>POTATO</b>

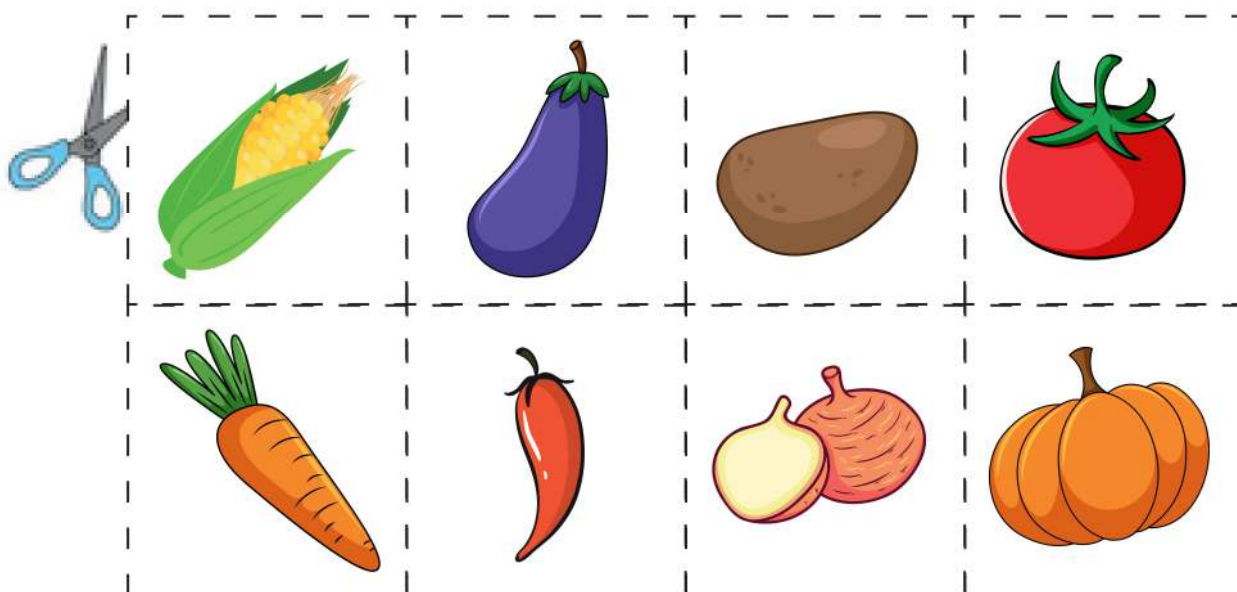



NAME  
NOME \_\_\_\_\_

DATE  
DATA \_\_\_\_\_

FOODS AND DRINKS - THE DRINKS (AS BEBIDAS)

COMPLETE O PONTILHADO ABAIXO



WATER ÁGUA

WATER



MILK LEITE

MILK



COFFEE CAFÉ

COFFEE



TEA CHÁ

TEA



JUICE SUCO

JUICE



SODA REFRIGERANTE

SODA

EM PORTUGUÊS O NOME DA FRUTA NO SUCO VEM DEPOIS, NO INGLÊS VEM ANTES: "SUCO DE LARANJA" EM INGLÊS É ORANGE JUICE!





NAME  
NOME \_\_\_\_\_

DATE  
DATA \_\_\_\_\_

FOODS AND DRINKS - THE DRINKS (AS BEBIDAS)

COMPLETE AS PALAVRAS  
COM AS LETRAS QUE FALTAM

1



S O D A

2



C O E E

3



O O A

4



O O T O R

5



M O L O